

STORM SEWER	21.723	2,600 x 1,200 mm CONCRETE BOX @ 0.47% 14.40 m/s	21.395
----------------	--------	---	--------

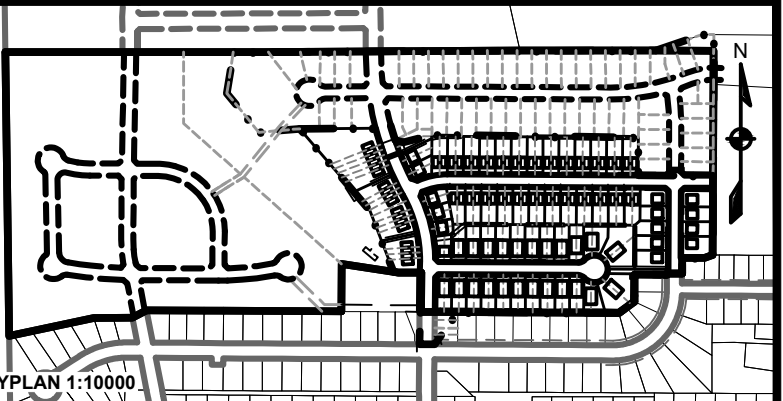

LEGEND		
EXISTING		PROPOSED
-----	VERTICAL PROFILE	-----
-----	APPROXIMATE 1 IN 100 YEAR FLOOD LIMIT EASEMENT	-----
-----	WATER PIPE	-----
-----	SANITARY PIPE	-----
-----	STORM PIPE	-----
-----	NATURAL GAS MAIN	-----
-----	WATER LATERAL	-----
-----	SANITARY LATERAL	-----
-----	STORM LATERAL	-----
-----	NATURAL GAS LATERAL	-----
-----	SIDEWALK	-----
-----	WALKWAY/T. TRAIL	-----
-----	GUARDRAIL	-----
-----	TOP OF SLOPE	-----
-----	BOTTOM OF SLOPE	-----
-----	OVERHEAD LINE	-----
-----	UNDERGROUND LINE	-----
-----	FENCELINE	-----
-----	EXISTING PROPOSED	EXISTING PROPOSED
-----	CURB CUT/RAMP	-----
-----	CURBSTOP	-----
-----	REDUCER	-----
-----	PRECAST HEADWALL	-----
-----	STREET SIGN	-----
-----	STREET TREE	-----
-----	AIR RELEASE VALVE	-----
-----	WATER VALVE	-----
-----	HYDRANT	-----
-----	CATCHBASIN	-----
-----	UTILITY POLE w/ GUY WIRE	-----
-----	GLB	-----
-----	URD	-----

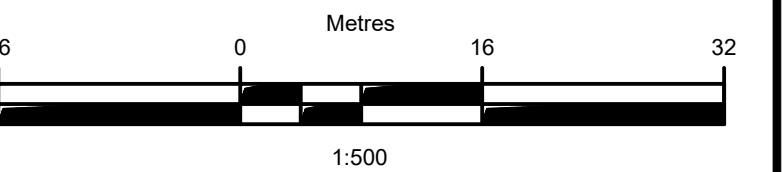

9	JAN. 25, 2022	ISSUED FOR RECORD
8A	AUG. 26, 2021	REVISED OVERALL GRADING
8	JUNE 2, 2021	ISSUED FOR CONSTRUCTION
7	MAR. 24, 2021	REVISED PER MEH COMMENTS
6	FEB. 19, 2021	ISSUED FOR REVIEW
		REVISIONS 1-5 REMOVED
ISSUE	DATE	DESCRIPTION

CONSULTANT	
DESIGNPOINT engineering • surveying • solutions	
902.832.5597	designpoint.ca
CLIENT	
ENLAND DEVELOPMENTS	
PROJECT DESCRIPTION	
LANTZ SUBDIVISION: PHASE 1	
LANTZ, NOVA SCOTIA	
SHEET DESCRIPTION	
MARIAH DRIVE CULVERT RECORD PLAN & PROFILE -0+020 TO 0+040	
Drawn L. GRANT	Engineer N. FOUGERE
Scale 1:250 H, 1:50 V	Project No. 19-228
Filename 19-228_PP6_Rec.dwg	Drawing No. C-PP7 8 of 15